

1 B13-G1
1:200

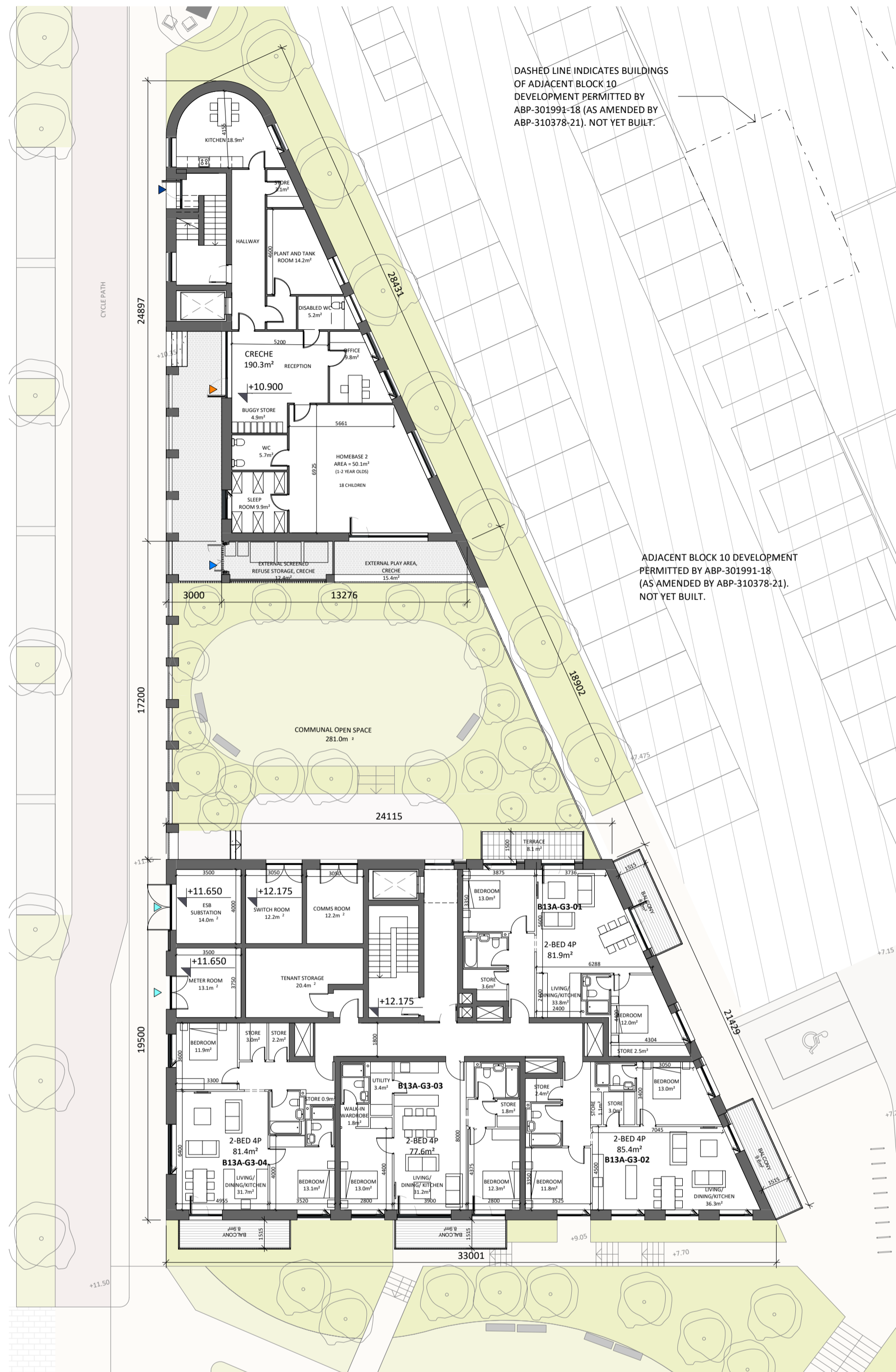

2 B13-G3
1:200

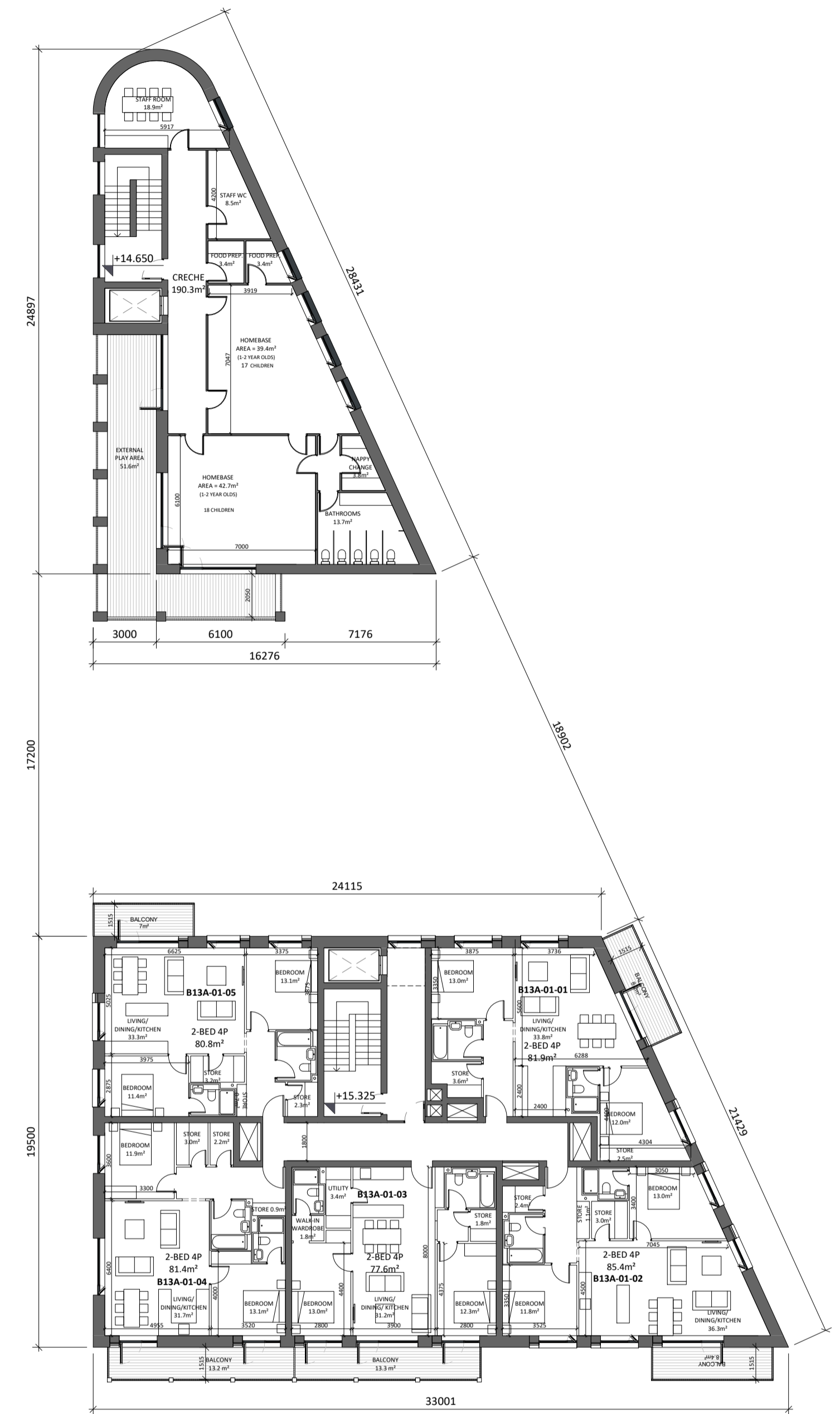

3 B13-01
1:200

Block 13 Level G1, G3 & 01

Key Plan

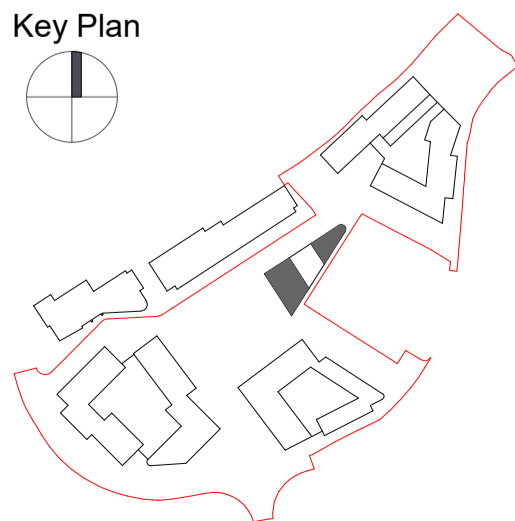

Refer to the following proposed site plan drawings for dimensions to neighbouring buildings and site boundary:

1730D-OMP-00-SPG1-DR-A-1000

1730D-OMP-00-SPG2-DR-A-1000

1730D-OMP-00-SPG3-DR-A-1000

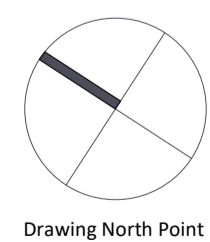

Drawing North Point

Revision Description	Date	Rev. No.	Issued by
SHD Pre-Application to An Bord Pleanála	20-10-2021	C01	CC
SHD Application to An Bord Pleanála	10-06-2022	C02	CC/AN

omahony pike

architecture | urban design
email: info@omahonypike.com
tel: +353 1 202 7400
fax: +353 1 283 0822
www.omahonypike.com

Dublin
The Chapel
Mount St. Anne's
Milltown, Dublin 6
D06 XN52 Ireland

Cork
One South Mall
Cork City
Co. Cork
T12 CCN3 Ireland

Project Code: 1730D

Project Lead: SD

Drawn By: SW

Job No.: 1730D

Purpose: Planning

Scale @ A1: 1:200

Date: 10-06-2022

Revision: C02

Status: A3

Project: Jacob's Island Strategic Housing Development
Location: Jacobs Island, Mahon, Co.Cork
client: Hibernia Star Ltd.

Drawing Title: Block 13 Level G1, G3 & 01

Drawing No.: 1730D-OMP-B13-ZZ-DR-A-1000

Source File: 1730D-OMP-ZZ-22-M3-A-0001.rvt

Figured dimensions only to be used. This drawing is copyright of O'Mahony Pike Architects Ltd. All information is shared as per approved use in accordance with ISO19650-2:2018, Table 5; Standard Codes for Suitability of Models and Documents and the BEP. If the 'Status' field is empty, this information has been shared at 50 - WIP.